

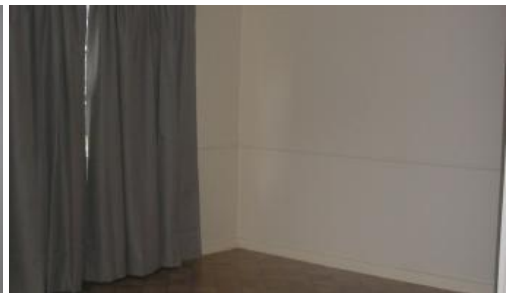

**131 Pine Mountain Road, Brassall**



## BRASSALL

This mid set timber home is ideally located straight across from Brassall State Primary and within walking distance to Ipswich State High School and all transport and shops. This property features 3 good size carpeted bedrooms, open plan lounge/dining, modern kitchen and bathroom. Security screens throughout, storage room out the back, large laundry, entertaining area and has a fully fenced yard with a single car accommodation.

The above information provided has been furnished to us by the vendor/s. We have not verified whether or not that information is accurate and do not have any belief in one way or the other in its accuracy. We do not accept any responsibility to any person for its accuracy and do no more than pass it on. All interested parties should make and rely upon their own inquiries in order to determine whether or not this information is in fact accurate.

 3  1  1

**Price** \$280 Per Week  
**Property Type** Rental  
**Property ID** 1050

### Agent Details

Bronwyn Handley - 0421 926 276

### Office Details

Ipswich  
83 Brisbane Rd Newtown QLD 4305  
Australia  
07 3202 3877

